

Key to the Fishes

- 1. A) 1 dorsal fin.....go to 2
- B) 2 dorsal fins.....go to 3
- 2. A) Round caudal fin tips + green scales.....Northern Pike
- B) Pointed caudal fin tips + brown speckled scales.....Muskellunge
- 3. A) Clear separation between 1st dorsal fin and 2ndgo to 4
- B) 1st + 2nd dorsal fins appear attached.....go to 6
- 4. A) 1st dorsal fin is smooth.....Brook Trout
- B) 1st dorsal fin is spiny.....go to 5
- 5. A) Brown striping on bodyYellow Perch
- B) Green and yellow speckled bodyWalleye
- 6. A) Large mouth that extends to the eye.....Largemouth Bass
- B) Small mouth stops before the eye.....Smallmouth Bass

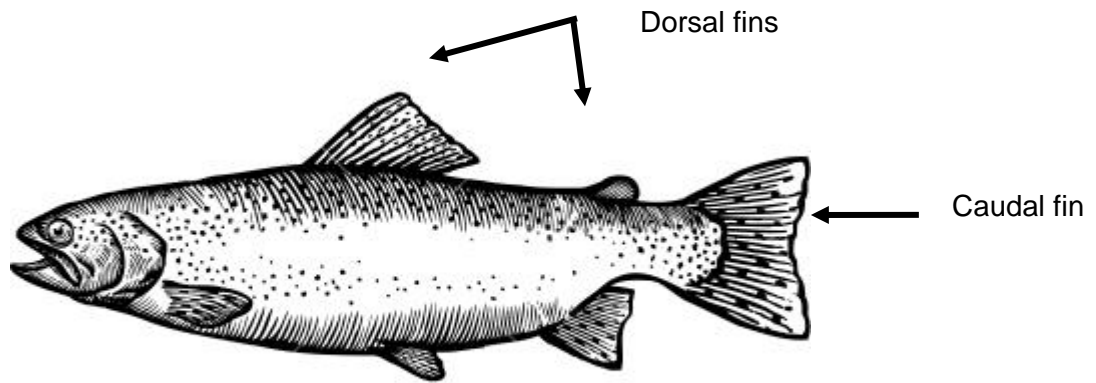

A



B



1110

C

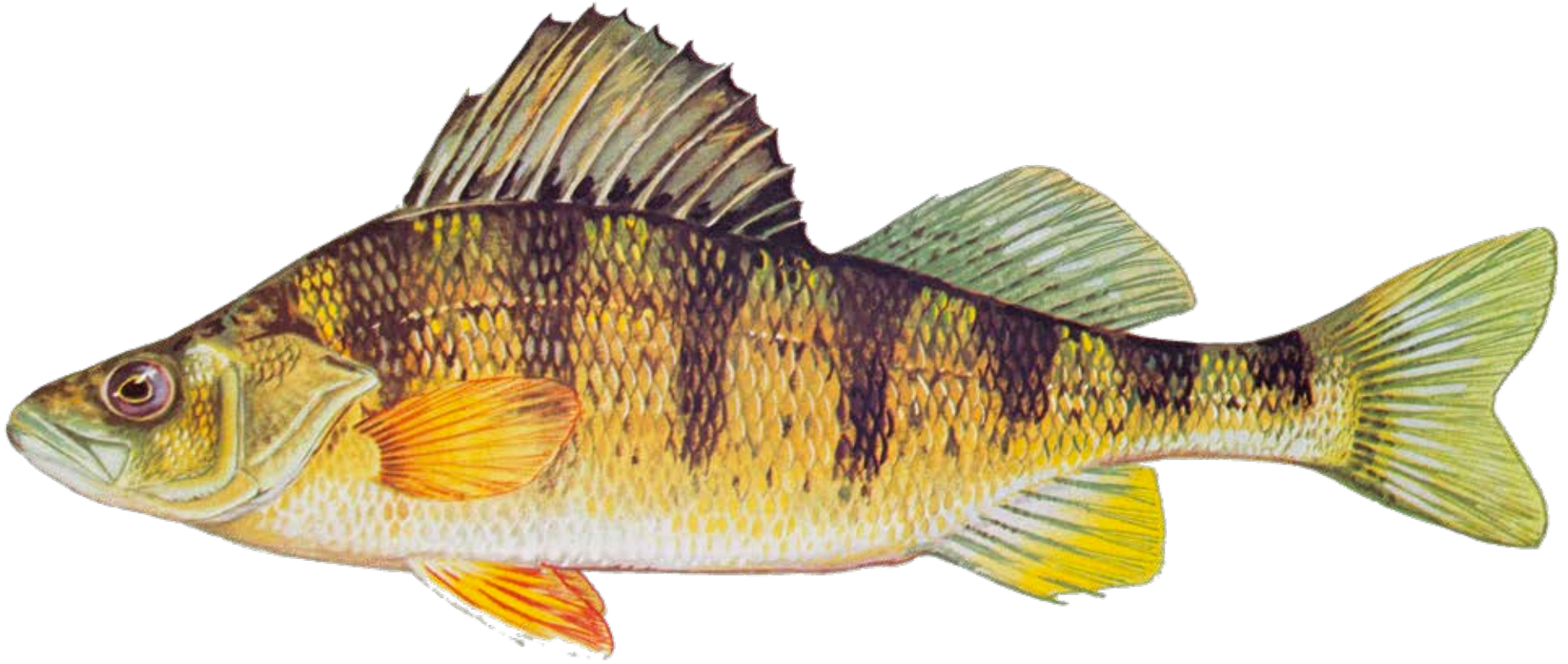

D

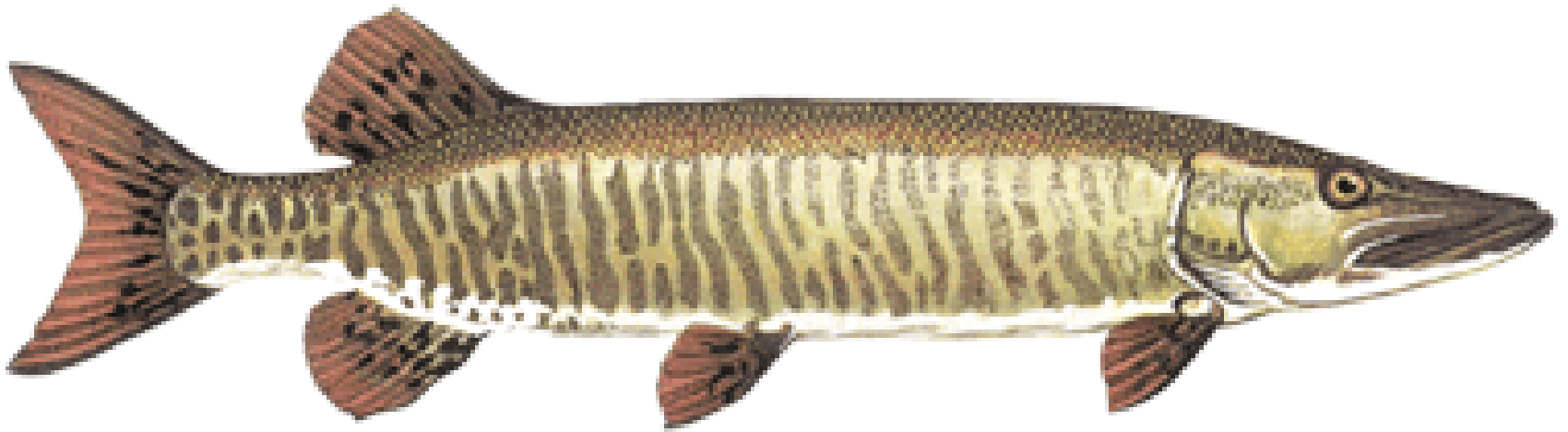

E

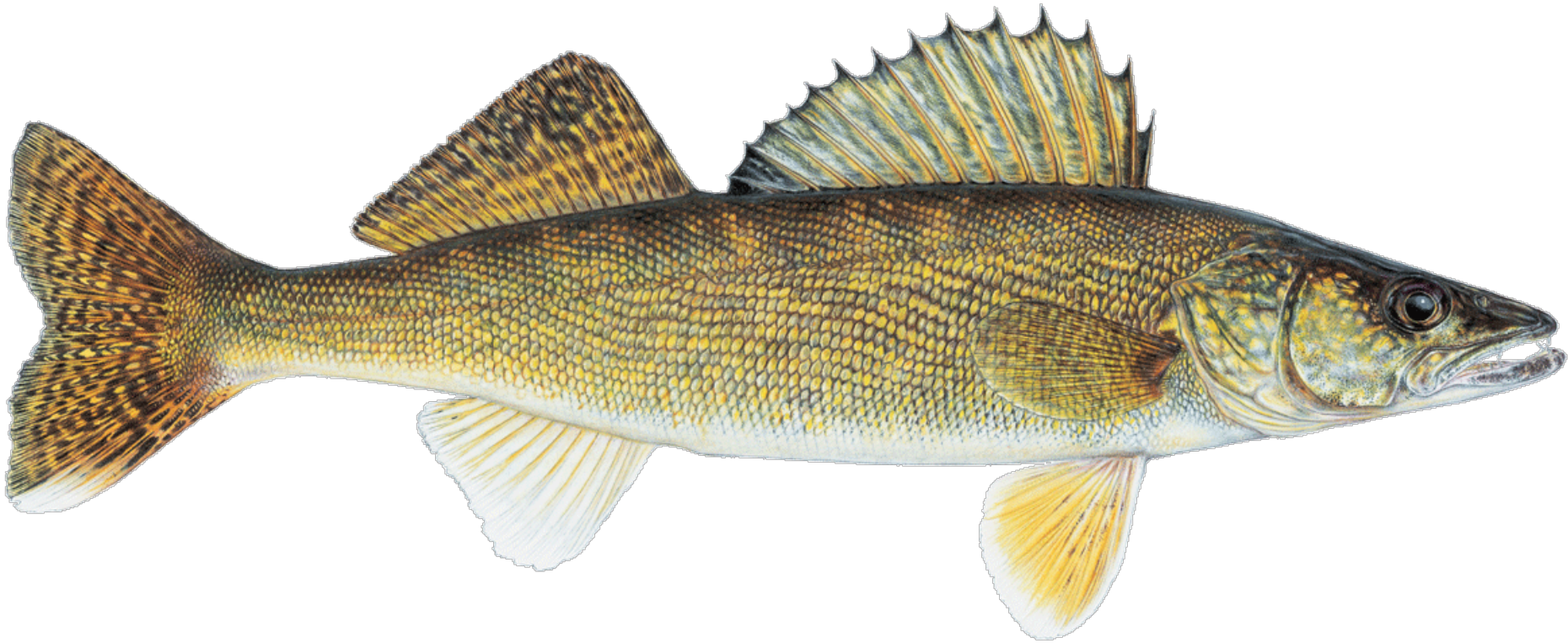

F

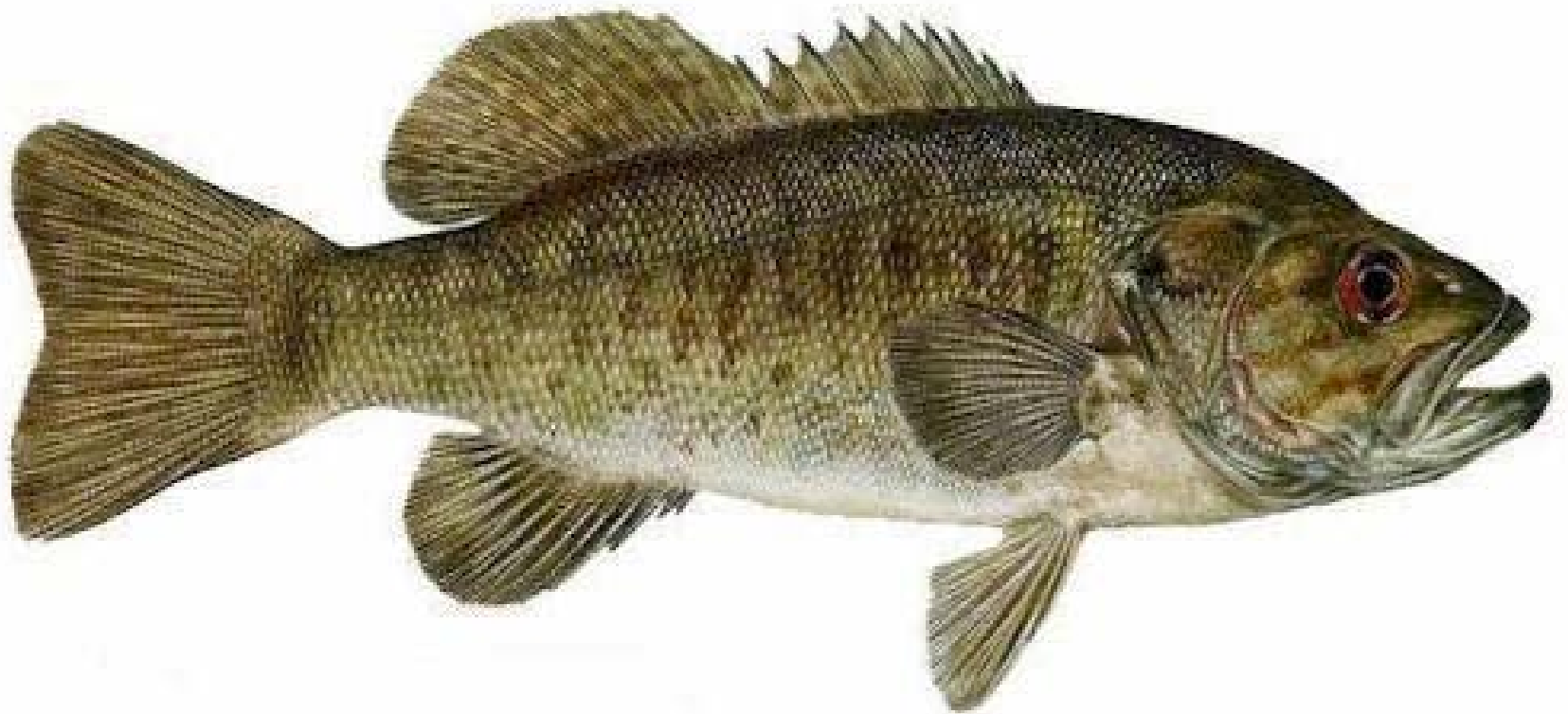

G

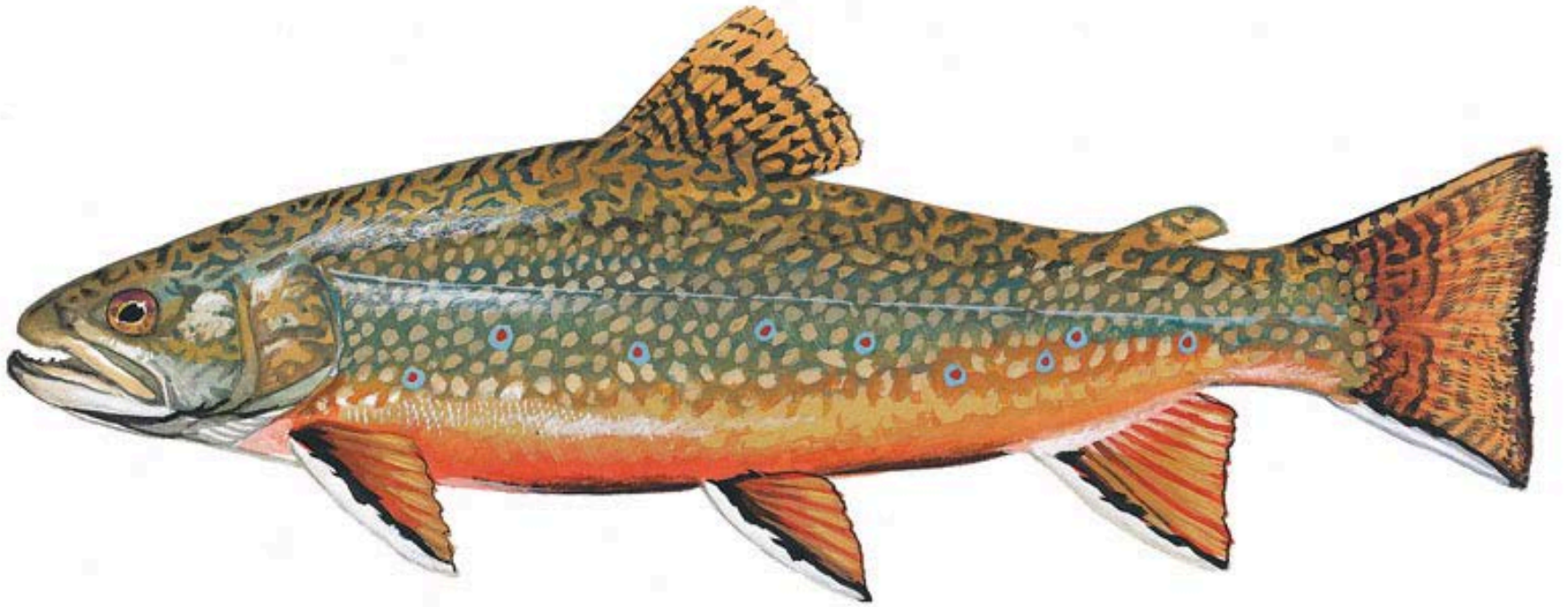

Answer key

- A – Northern Pike
- B – Largemouth Bass
- C – Yellow Perch
- D - Muskellunge
- E - Walleye
- F – Smallmouth Bass
- G – Brook Trout